

RELAXIN' AT CAMARILLO

JONATHAN KREISBERG SOLO

(INTRO)

(HEAD)

C7

F7

C7

A7

Dmi7

G7

E mi7

A7

Dmi7

G7

1

5

6

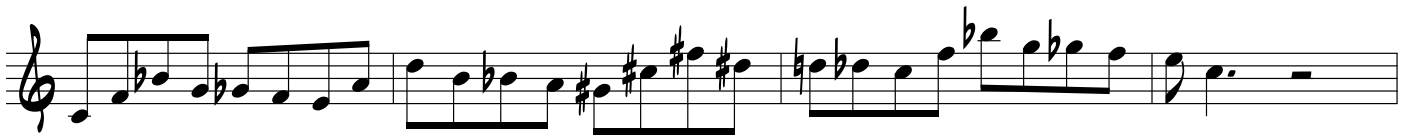

7

8

9

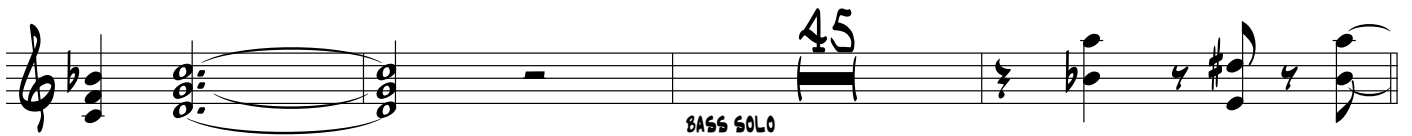
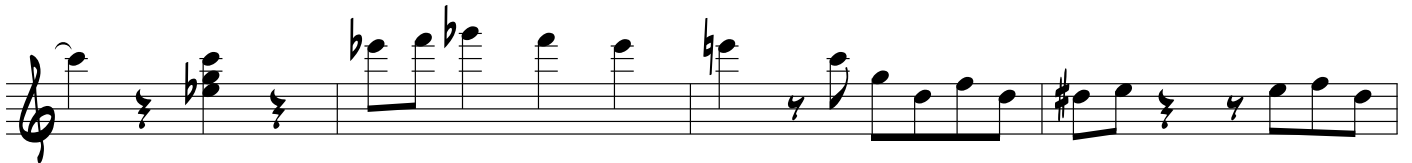

BASS SOLO

1

Ob13(b9)

PLAY HEAD OUT TWICE, THEN (OUTRO)

(OUTRO)

4 4 4 4 4 4 4 4

3 3