

SOLAR

PAT METHENY SOLO

MILES DAVIS

♩=200

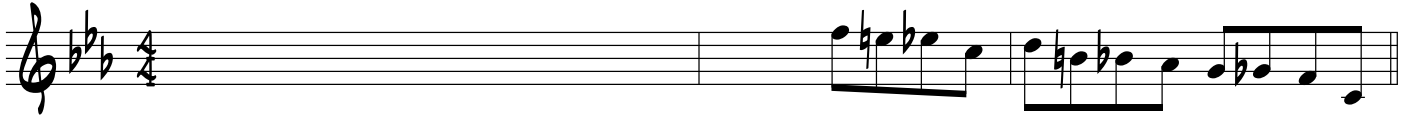

1

2

3

25 27

29 31

33 35

4

37 39

41 43

45 47

5

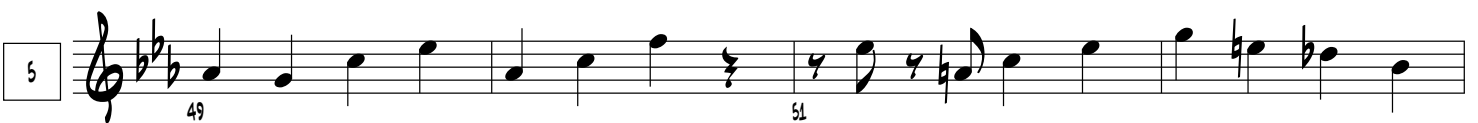

49 51

53 55

57 59

9

10

11

12

13

14

15

16

17

18

19

